Google Cloud

Resources and Q&A

Proprietary + Confidential

Topics

01	Licensing
02	Onboarding and security
03	Monitoring and support
04	Resources

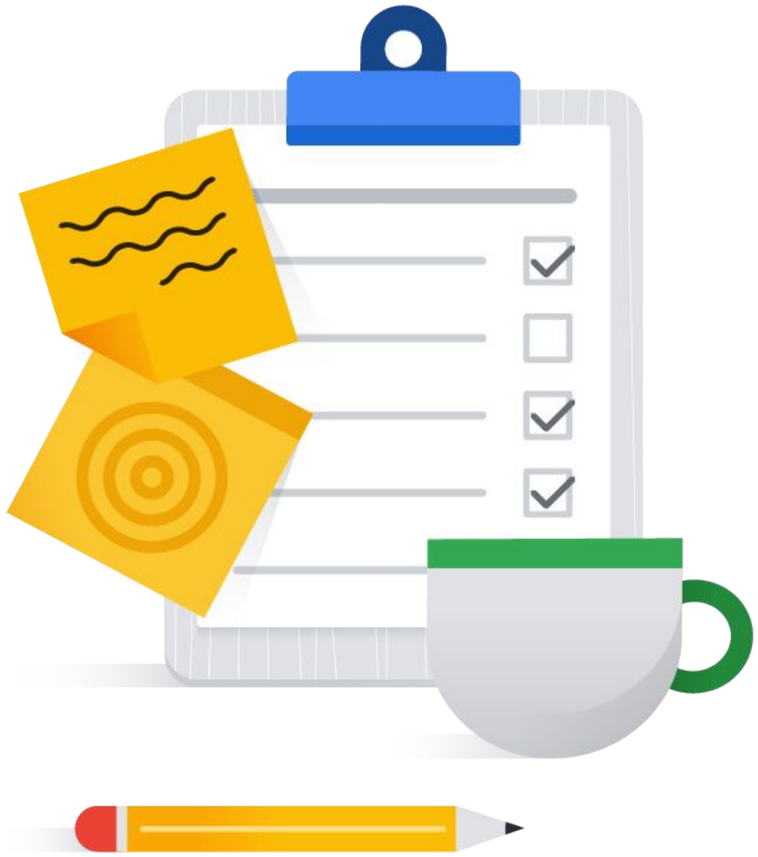

Proprietary + Confidential

Module outcomes

01 Explain the "License Included" and "Bring Your Own License" models, and the ECPU metric.

02 Describe the end-to-end customer onboarding process, from purchase to provisioning.

03 Identify security options, including identity management and customer-managed encryption keys.

04 Detail the integrated monitoring capabilities and the collaborative support model.

Proprietary + Confidential

01

Licensing

Proprietary + Confidential

Oracle Database@Google Cloud licensing overview

ECPU Model

- Autonomous Database Serverless and Exadata Database Service with X11M use the ECPU metric for compute billing.
- ECPUs are currently converted at a ratio of 1 CPU core = 4 ECPUs.
- Autonomous Databases can be provisioned with a minimum of 2 ECPUs.
- Exadata Database Service VM Clusters can be provisioned with a minimum of 8 ECPUs per VM instance.

Proprietary + Confidential

Oracle Database@Google Cloud licensing options

License Included

- Ideal for organizations building new applications
- Pay-per-use pricing for any available service, including Exadata and Autonomous Database
- Includes Oracle Database, analytics, operations, and management packs in one price

Bring Your Own License

- Ideal for customers moving existing workloads to Google Cloud
- Use existing on-premises licenses and benefit from cost savings
- Save on support costs with the Oracle Support Rewards program

Proprietary + Confidential

Oracle licensing – Exadata Database Service

Exadata Database Service : Each X11M compute node contains 760 ECPUs

01 Determine the core count
- 64 cores

02 Currently, 1 CPU core = 4 ECPUs
- 64 cores * 4 = 256 ECPUs

03 Determine the license count
- 256 ECPUs / 8 = 32 processor licenses

Considerations:
- Exadata X11M uses the ECPU licensing metric
- Each on-prem processor license = 8 ECPUs
- Oracle Credits PaaS Description

Customers with ULA or PULA can bring their license agreements to Oracle Database@Google Cloud with the same rules as OCI.

Proprietary + Confidential

Oracle licensing – Autonomous Database Serverless

Autonomous Database Serverless:
All versions use ECPUs

01 Determine the core count
- 2 CPU cores

02 Currently, 1 CPU core = 4 ECPUs
- 2 CPU cores * 4 = 8 ECPUs

03 Determine the license count
- 8 ECPUs / 8 = 1 processor license
- Scale to 24 ECPUs = 3 processor licenses

Considerations:
- ECPUs are billed by the second
- Instances can be configured for auto-scaling
  - Auto-scaling can scale CPU usage up to 3x
- Each on-prem processor license = 8 ECPUs
- Oracle Credits PaaS Description

Customers with ULA or PULA can bring their license agreements to Oracle Database@Google Cloud with the same rules as OCI.

Proprietary + Confidential

02

Onboarding and security

Proprietary + Confidential

Onboarding process

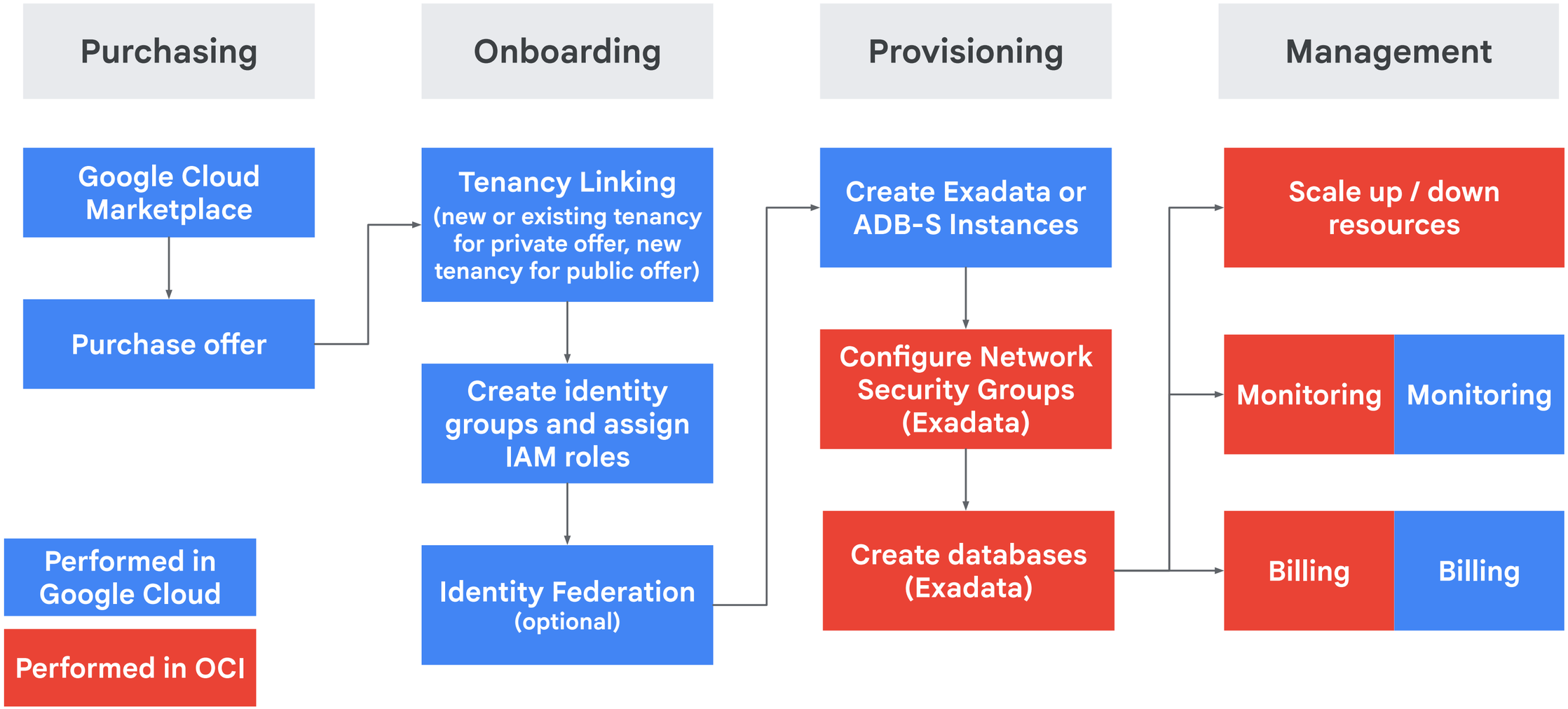

Proprietary + Confidential

Managing identity

Seamlessly move between consoles

01

Your Google organization will be linked with an existing or new OCI tenancy.

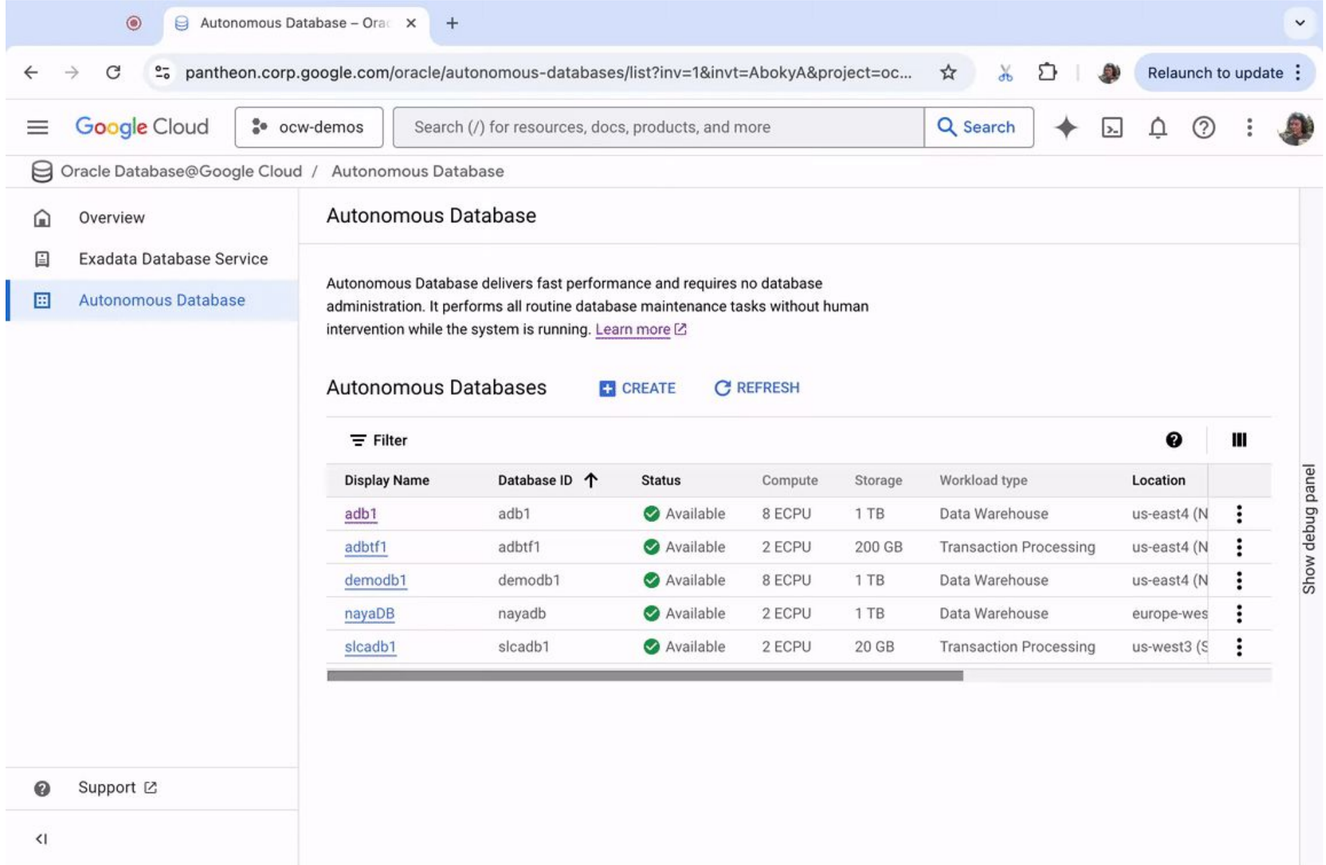

Proprietary + Confidential

Managing identity

Seamlessly move between consoles

02

If you are creating a new tenancy, you can configure identity federation with Google Cloud, or any other centralized identity source.

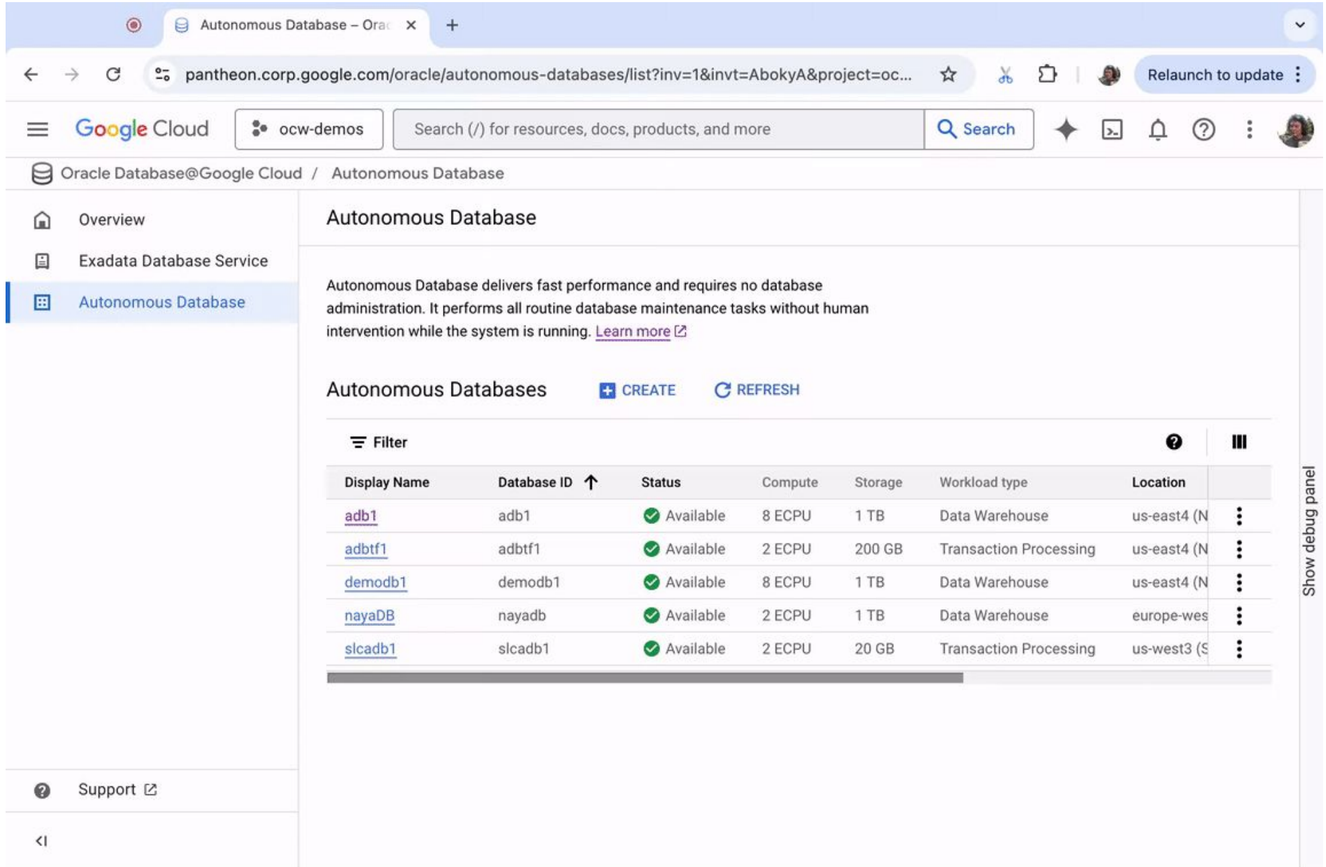

Proprietary + Confidential

Managing identity

Seamlessly move between consoles

03

If you don't want to federate identities, configure [user accounts] for administrators that will need OCI console access.

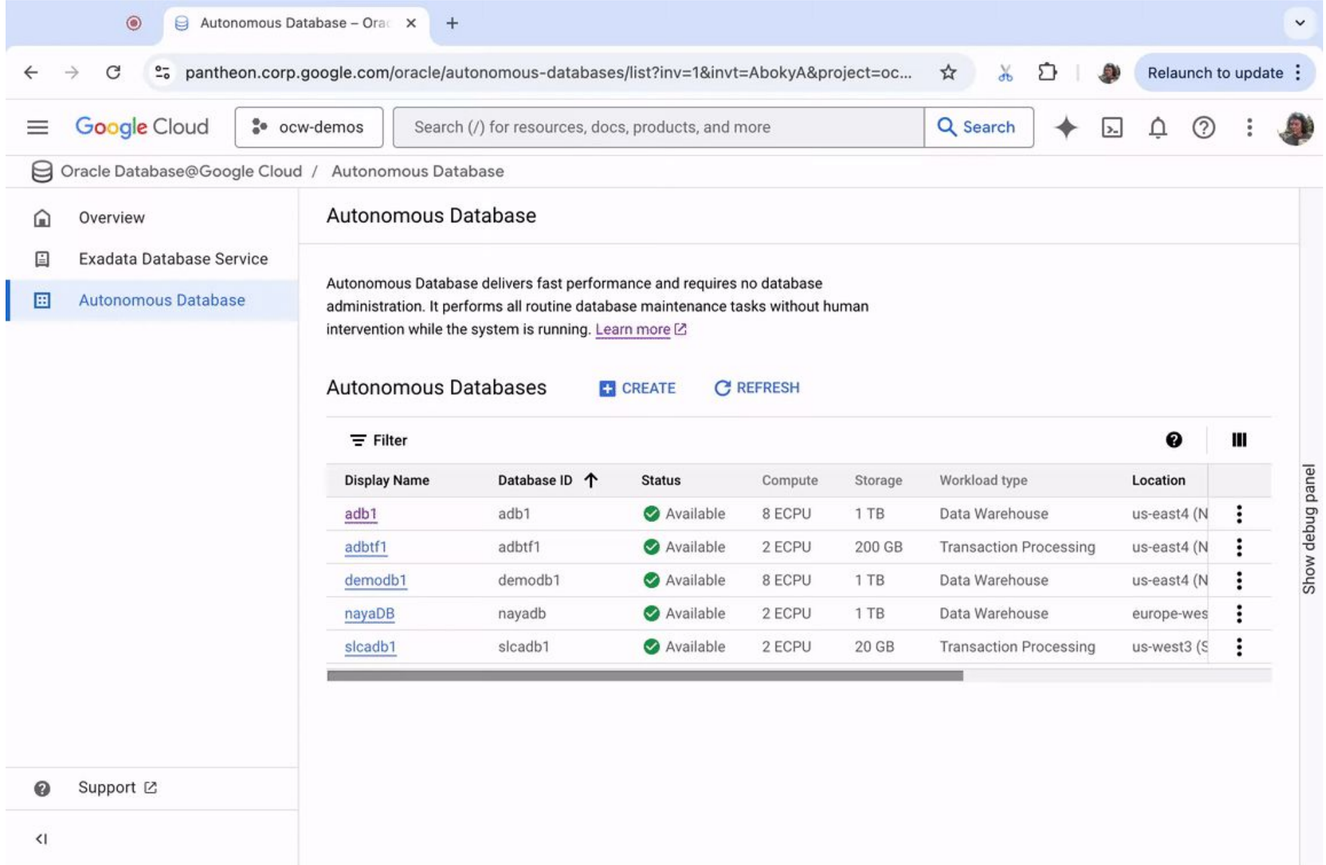

Proprietary + Confidential

Managing identity

Seamlessly move between consoles

04

Customers can seamlessly access the OCI console from within the Google Cloud console by clicking the "Manage in OCI" link.

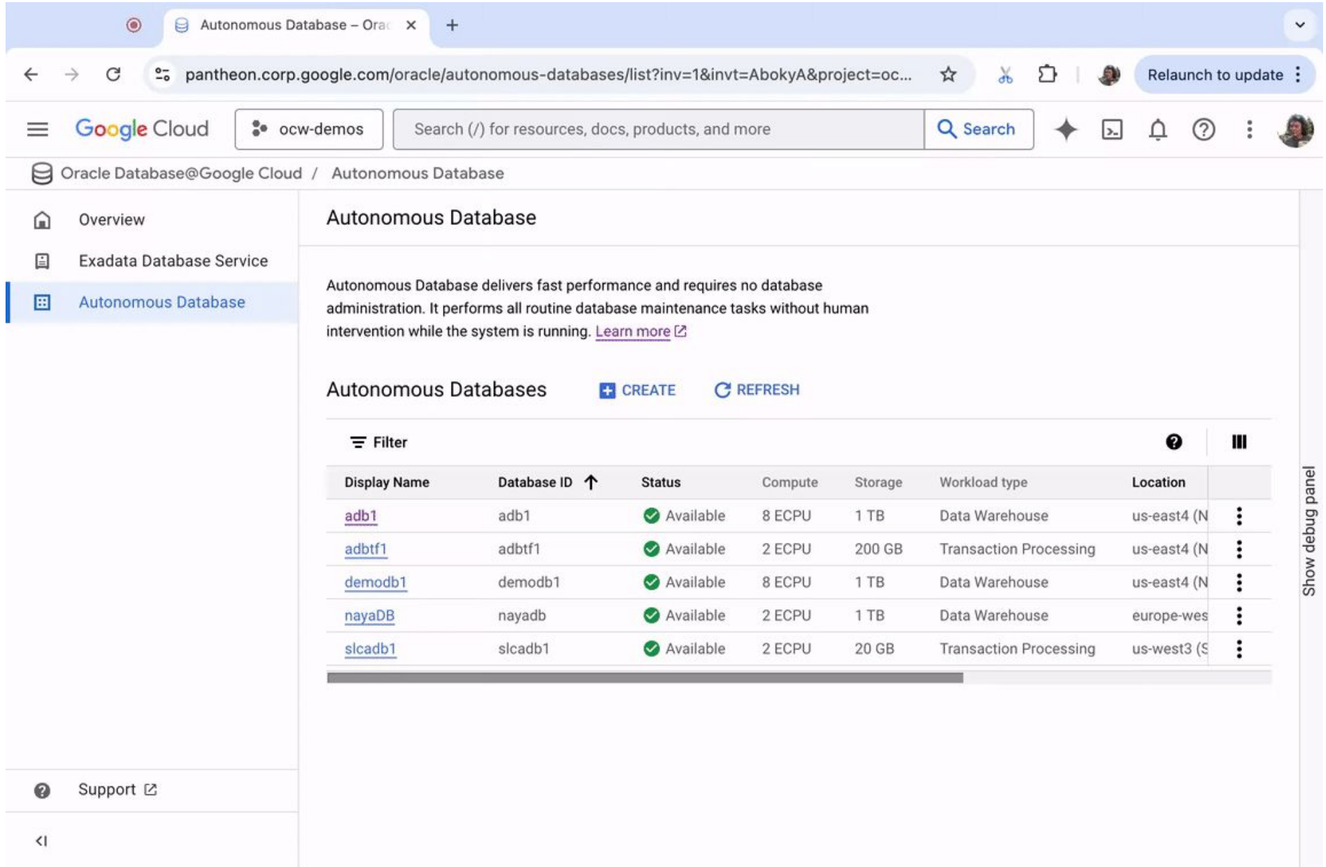

Proprietary + Confidential

Available now: Oracle Key Vault

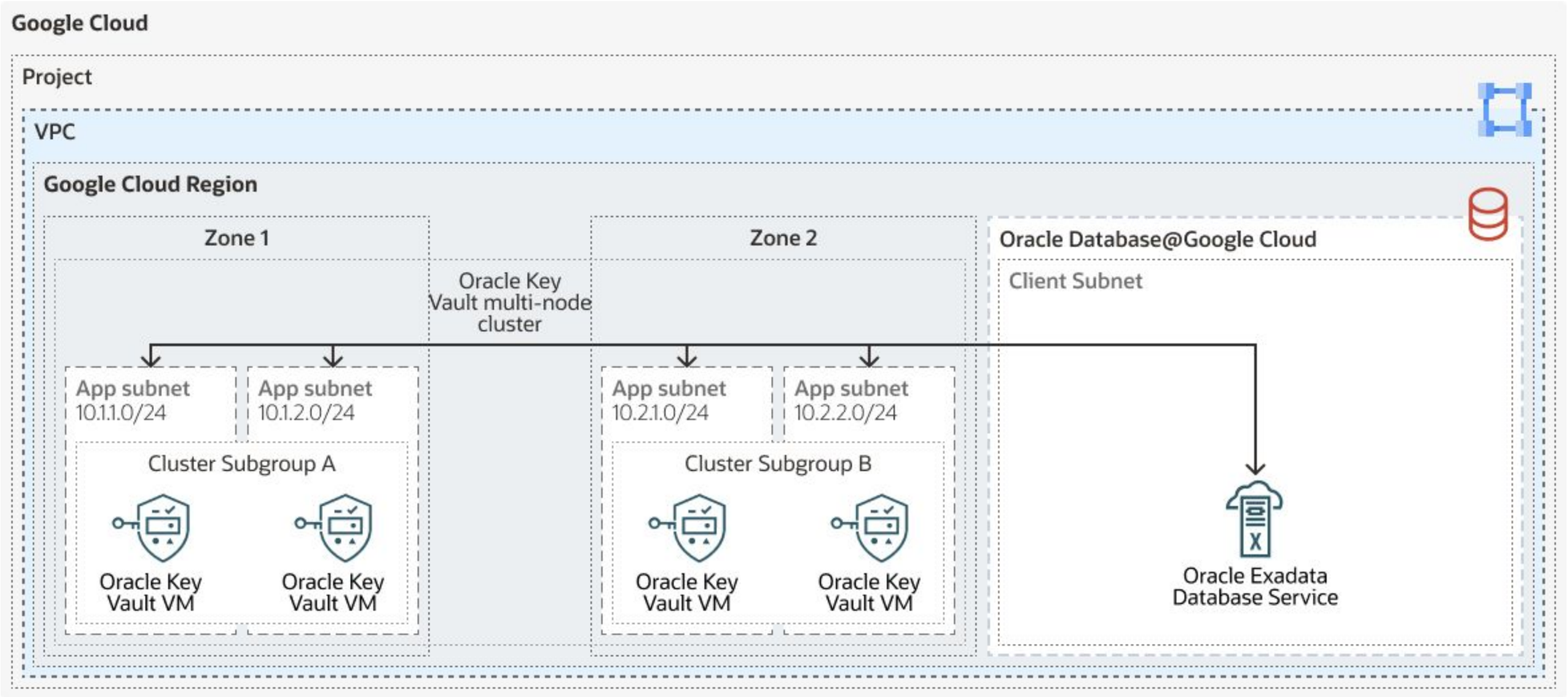

Proprietary + Confidential

03

Monitoring and support

Proprietary + Confidential

Database monitoring

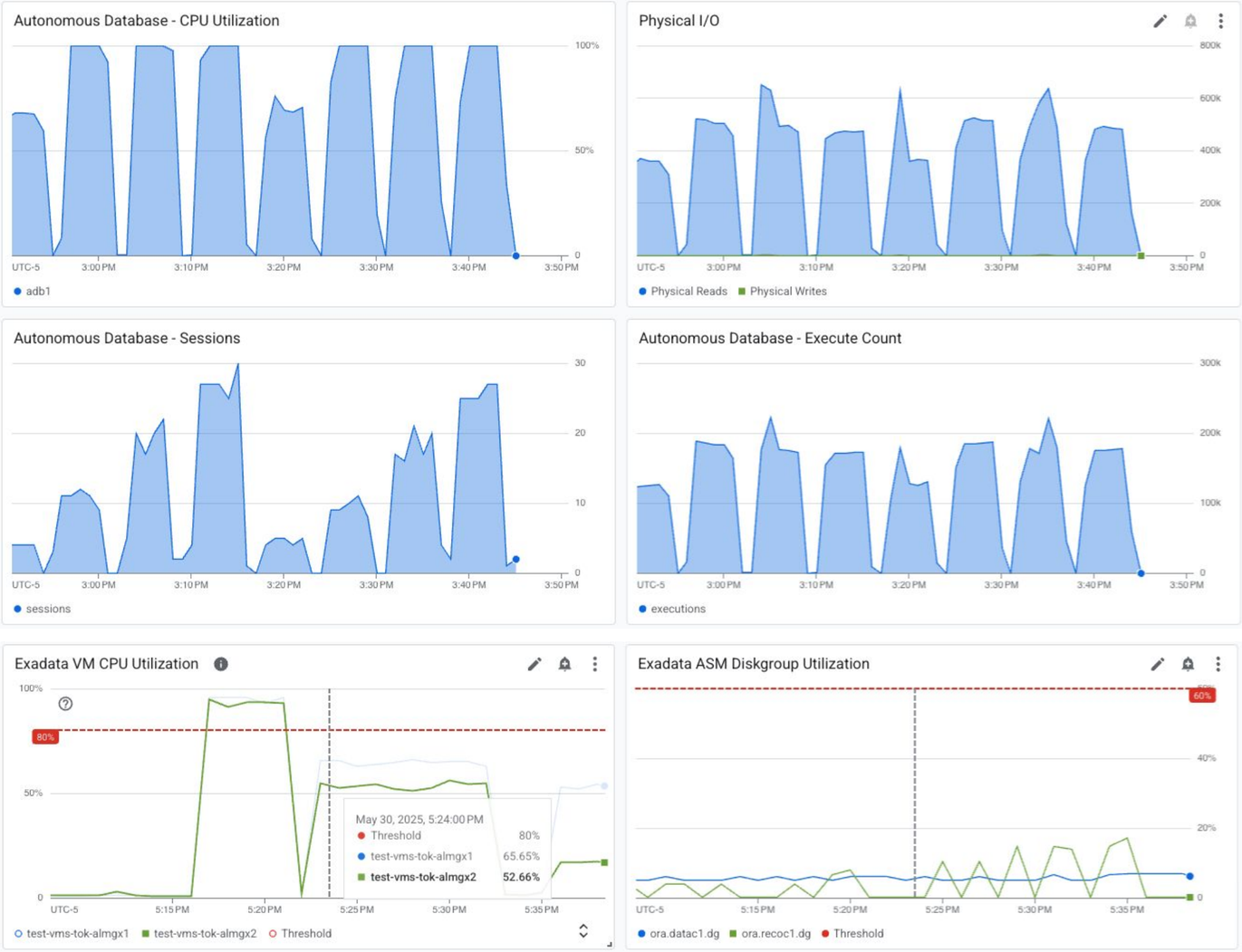

Proprietary + Confidential

Oracle Database@Google Cloud: Monitoring

- View database and VM metrics directly from Google or OCI console
- Configure alerting from the Google Cloud console
- Build unified dashboards with application and database metrics

Proprietary + Confidential

Oracle Database@Google Cloud: Monitoring

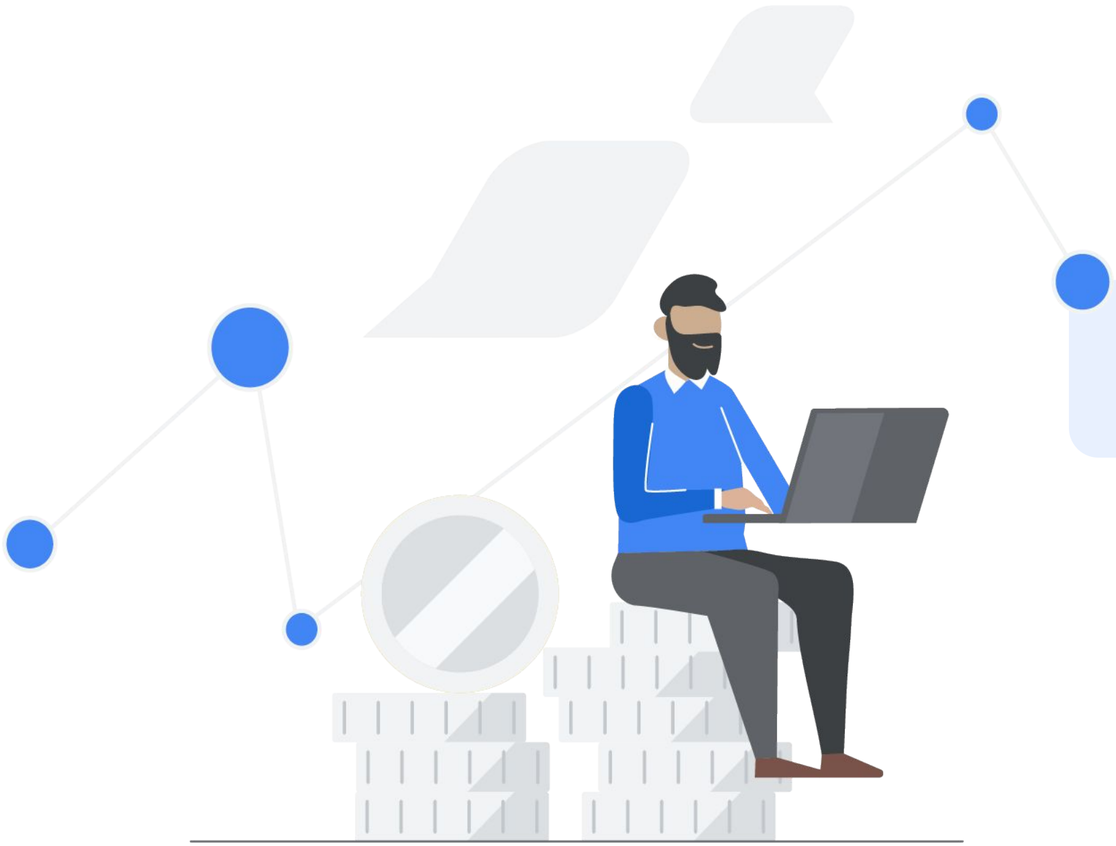

Monitoring

Proprietary + Confidential

Collaborative support model

- Open cases with Oracle or Google, receive first class assistance.
- Oracle and Google are committed to a collaborative support model.
- Our teams will work together to resolve any issues you face.
- Open support cases for the **database and billing** with **Oracle**, and use **Google** support as the primary contact for **application and networking** issues.

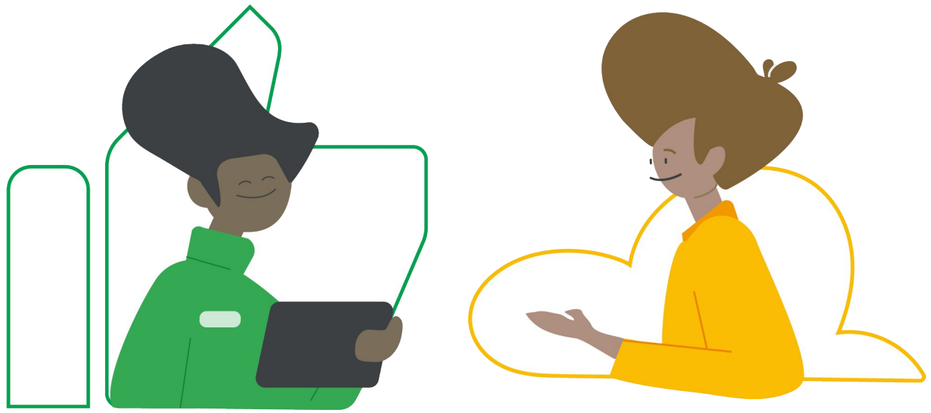

Proprietary + Confidential

Collaborative support – where to start

Google Cloud support

- Virtual networking issues including those involving network address translation (NAT), firewalls, DNS and traffic management, and Google Cloud subnets.
- Bastion and virtual machine (VM) issues including database host connection, software installation, latency, and host performance.
- Exadata VM cluster metrics reporting within the Google Cloud Monitoring service.

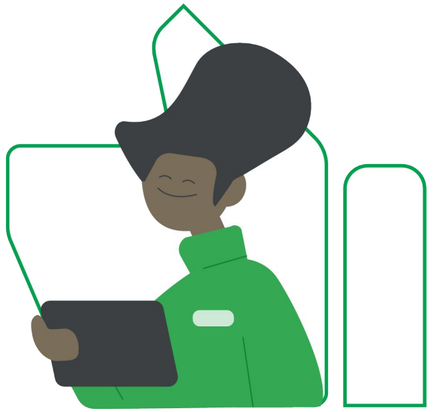

Proprietary + Confidential

04

Resources

Resources

Getting started and overview

- [Oracle on Google Cloud Main Page]: The best place to start for a high-level overview of all the solutions, benefits, and customer stories.
- [Introduction Video]: A short video on the main page that introduces the partnership and vision for running Oracle workloads on Google Cloud.

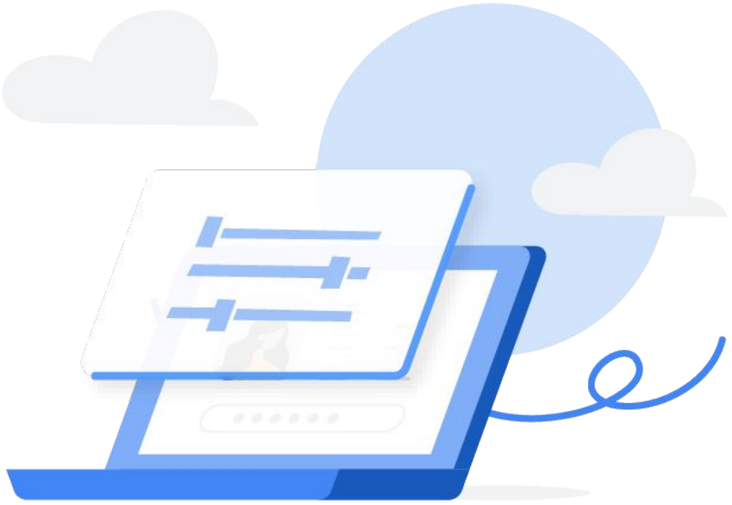

Resources

Core solutions and technical documentation

- **Oracle Database@Google Cloud**: The official page for the premier managed service. It's the best resource for understanding how to get the performance of Oracle Exadata with seamless integration to Google Cloud services.
- **Self-managed Oracle on Compute Engine**: The planning guides and best practices for customers who want to install and manage their own Oracle databases on Google Cloud virtual machines.
- **Cross-Cloud Interconnect**: Technical details on establishing a dedicated, low-latency connection between Google Cloud and Oracle Cloud Infrastructure (OCI) for multi-cloud architectures.

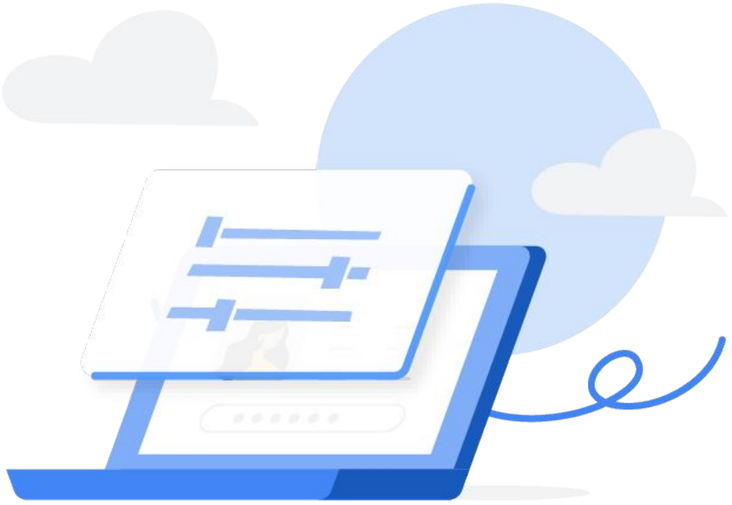

Resources

Migration resources

- [Migrate Oracle workloads to Google Cloud]: A central hub for migration resources, including assessment guides and tools.
- [Migration Center]: Learn about Google Cloud's central platform for discovery, assessment, planning, and executing migrations.
- [Database Migration Assessment (DMA)]: A tool to get a deep and accurate assessment of your database estate to understand migration complexity and get target recommendations.

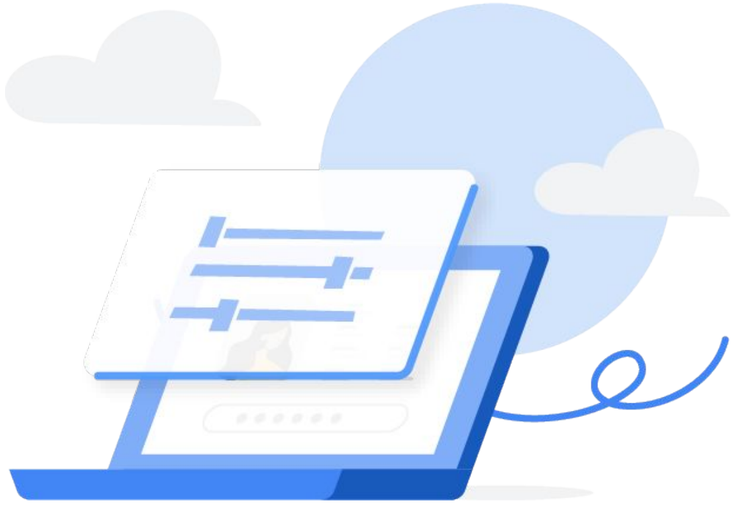

Resources

Architecture Center

- [Cloud Architecture Center](): A library of reference architectures, design guidance, and best practices for building, migrating, and managing your Oracle workloads.

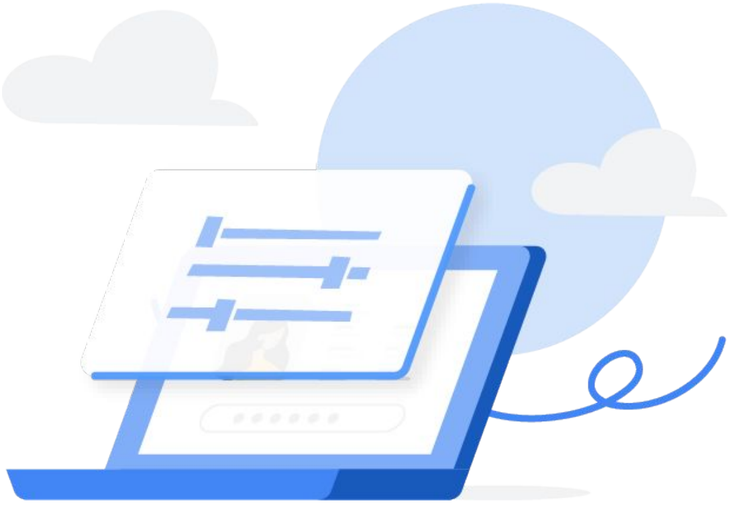

Proprietary + Confidential

Questions and answers

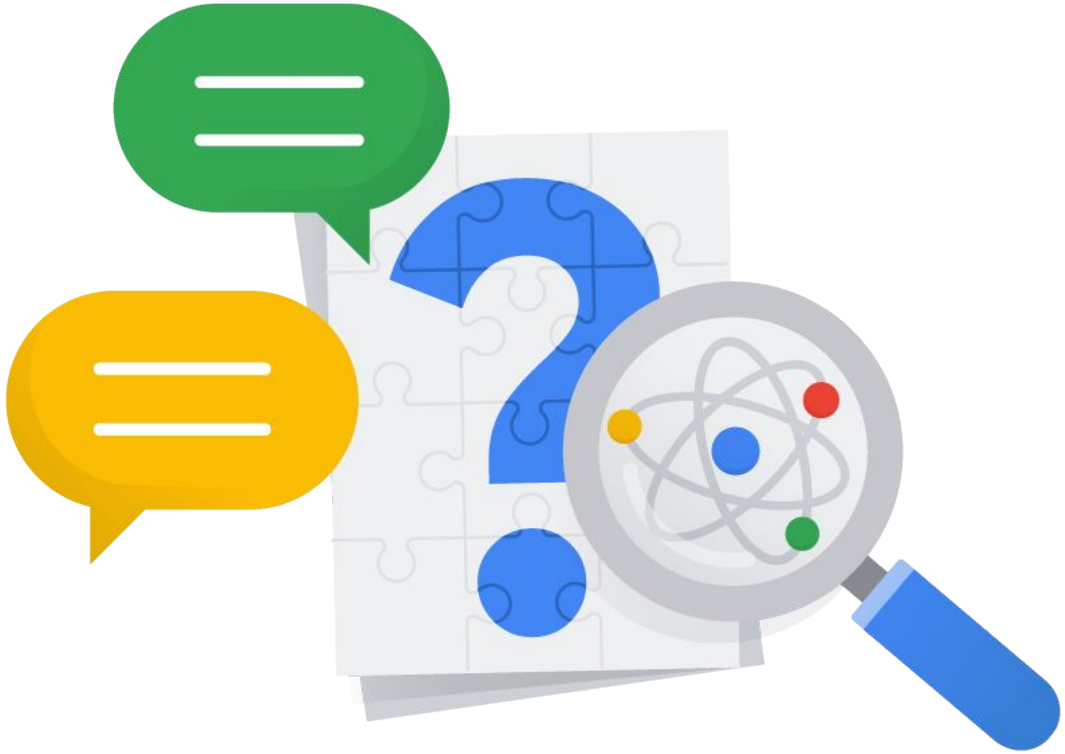

Proprietary + Confidential

Thank you for attending this training!

We love your feedback! Please take a minute to complete the survey and help us improve our courses.

Google Cloud

Interested in more learning? Visit our Partner Learning Page and subscribe to training alerts!

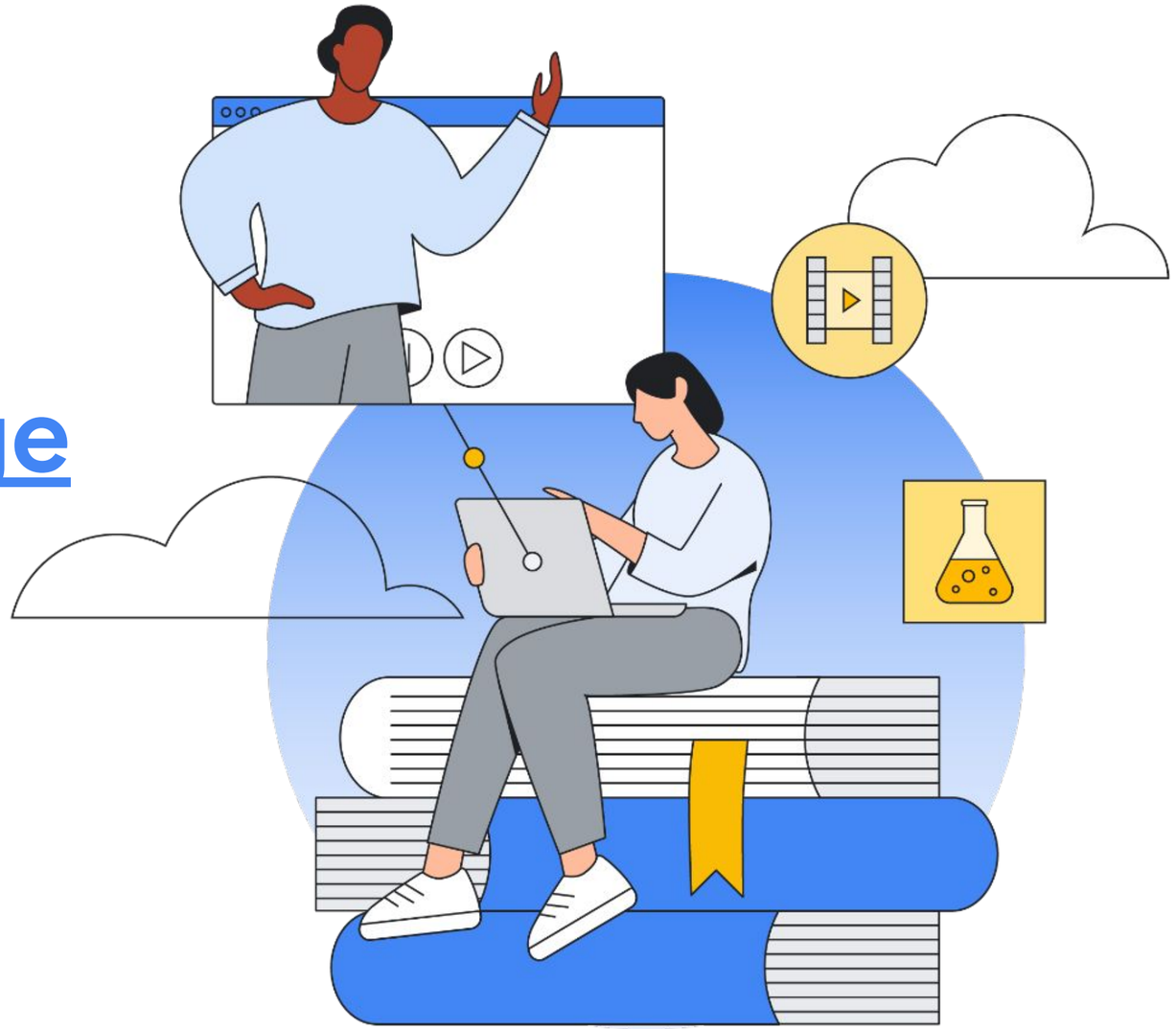

Questions?

Reach out to
cloud-partner-training@google.com

Proprietary + Confidential

Google Cloud